Alto Saxophone
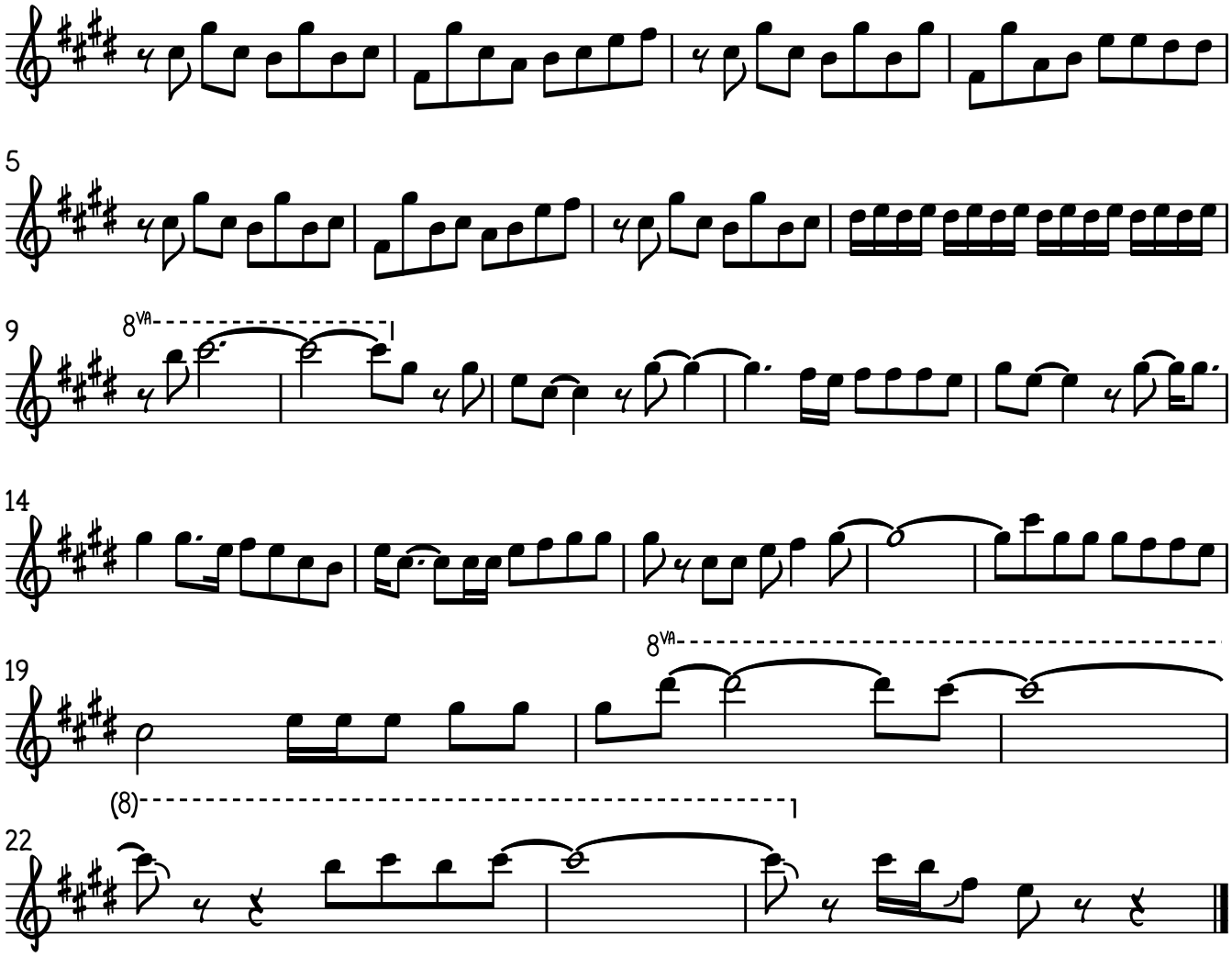
URGENT -SAXOPHONE SOLO