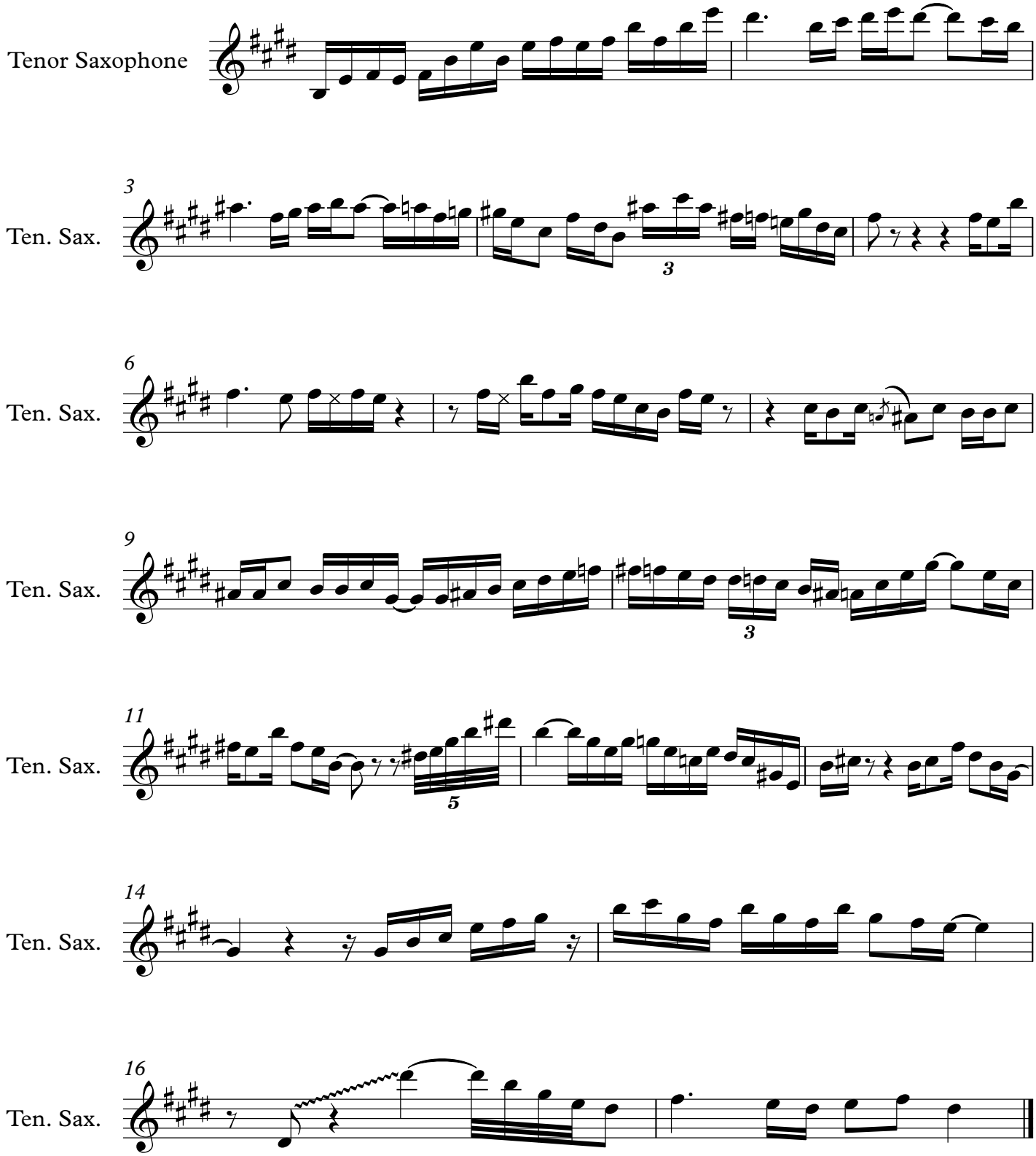Summer Romance (Anti-Gravity) Sax Solo