The Eternal Triangle -Chris Potter solo

Tenor Saxophone
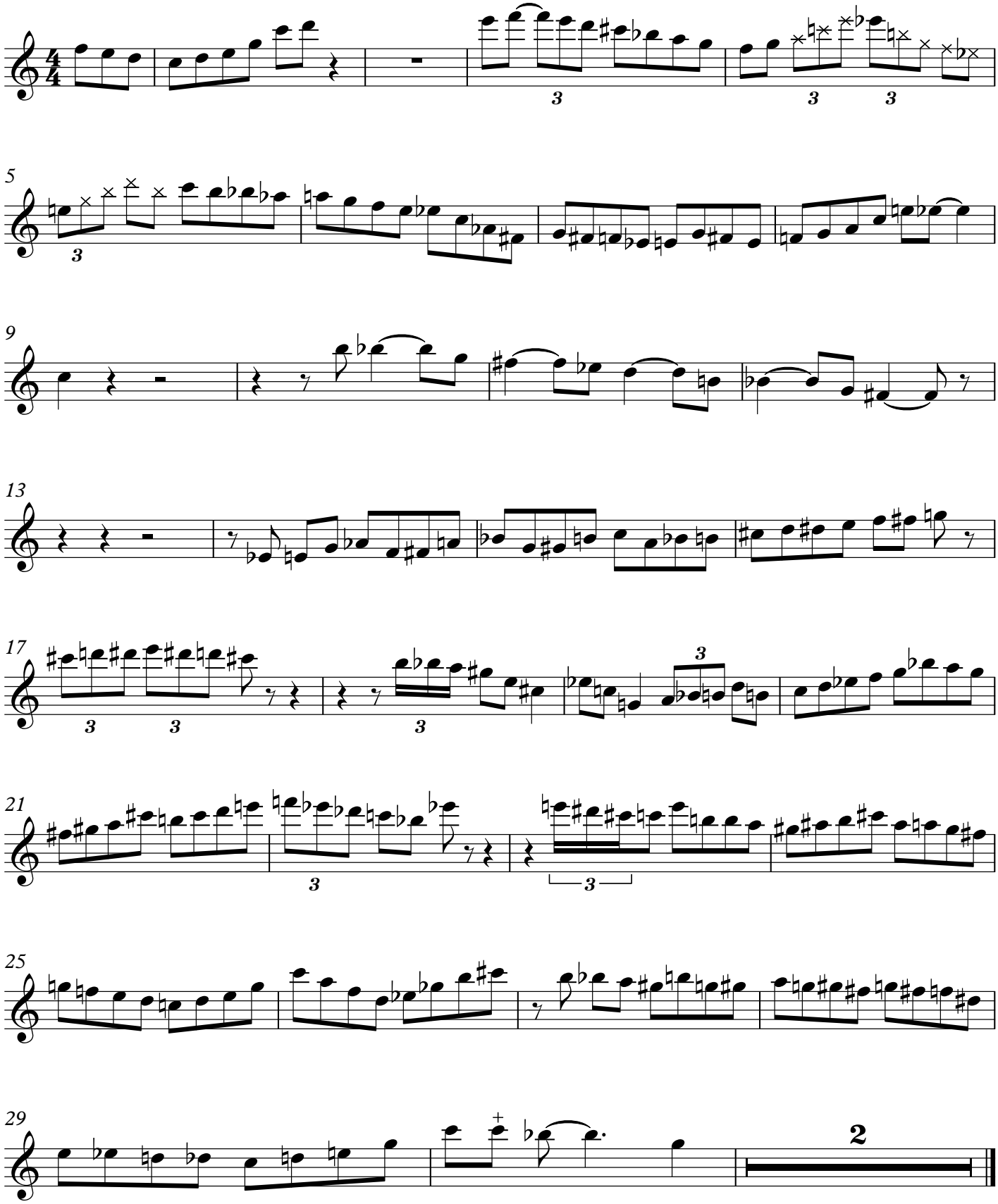
Rhythm Changes w/bridge